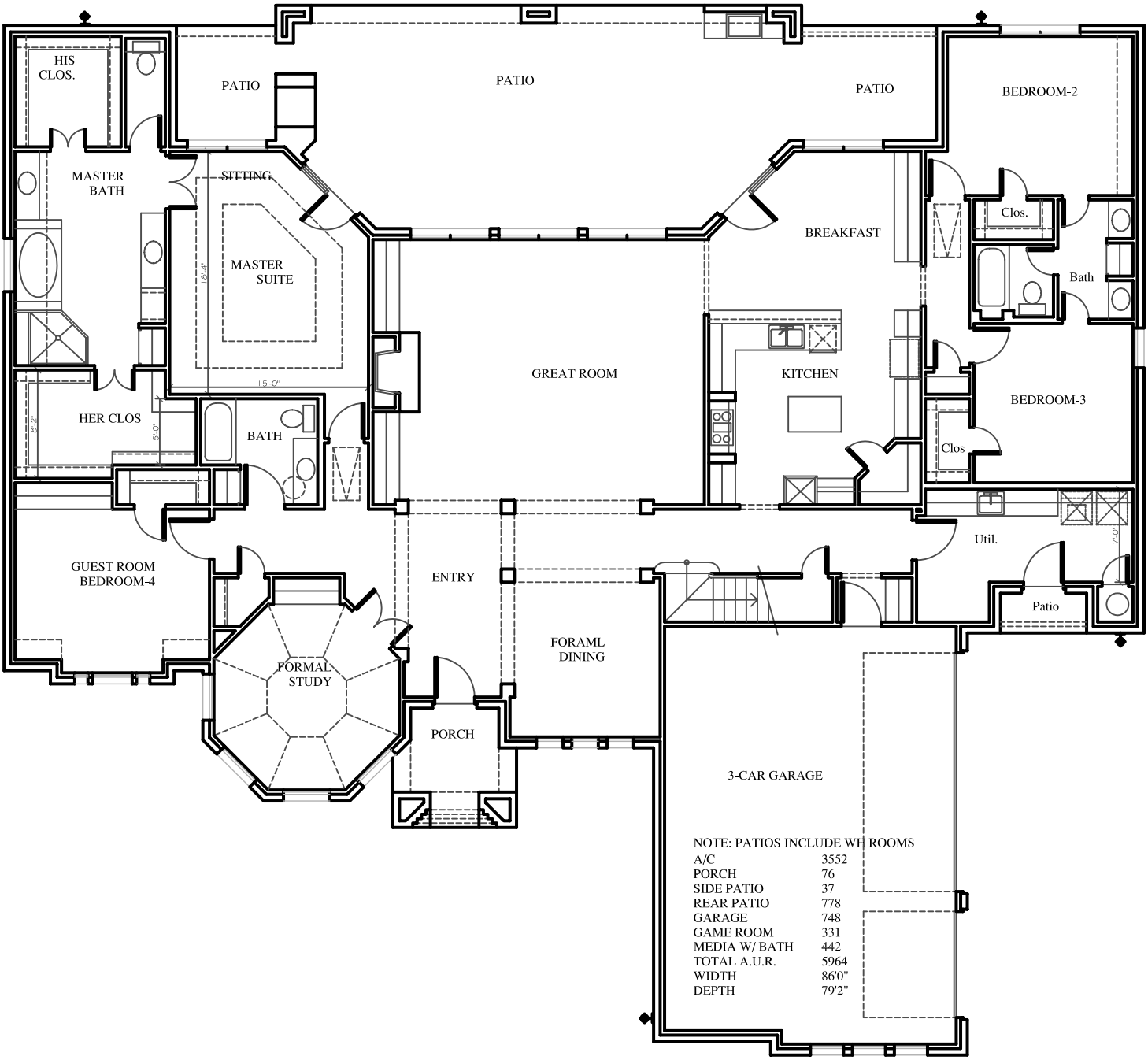

NOTE: PATIOS INCLUDE WH ROOMS

A/C	3552
PORCH	76
SIDE PATIO	37
REAR PATIO	778
GARAGE	748
GAME ROOM	331
MEDIA W/ BATH	442
TOTAL A.U.R.	5964
WIDTH	86'0"
DEPTH	79'2"

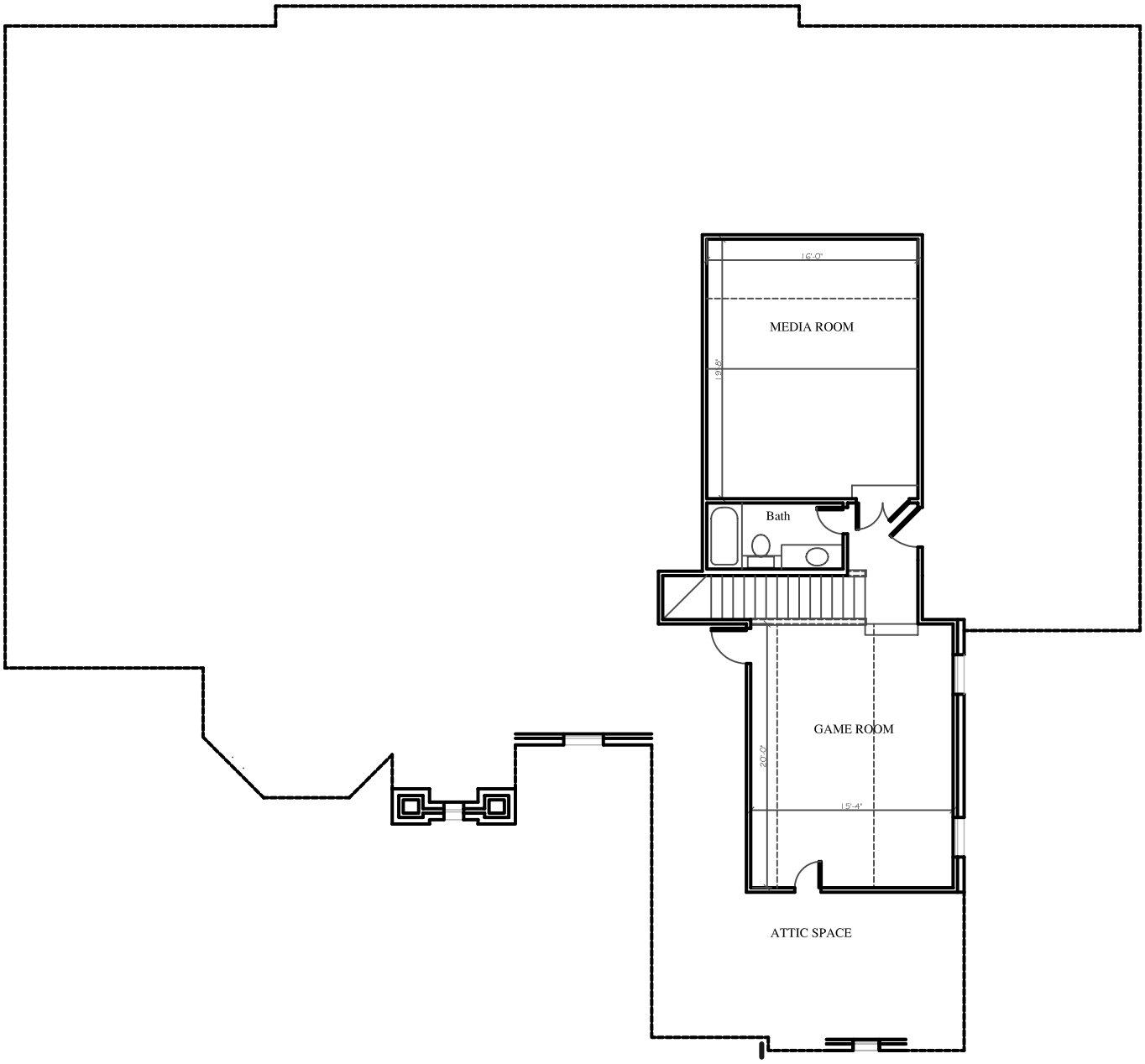
16'-0"
MEDIA ROOM
19'-8"
Bath
GAME ROOM
20'-0"
15'-4"
ATTIC SPACE

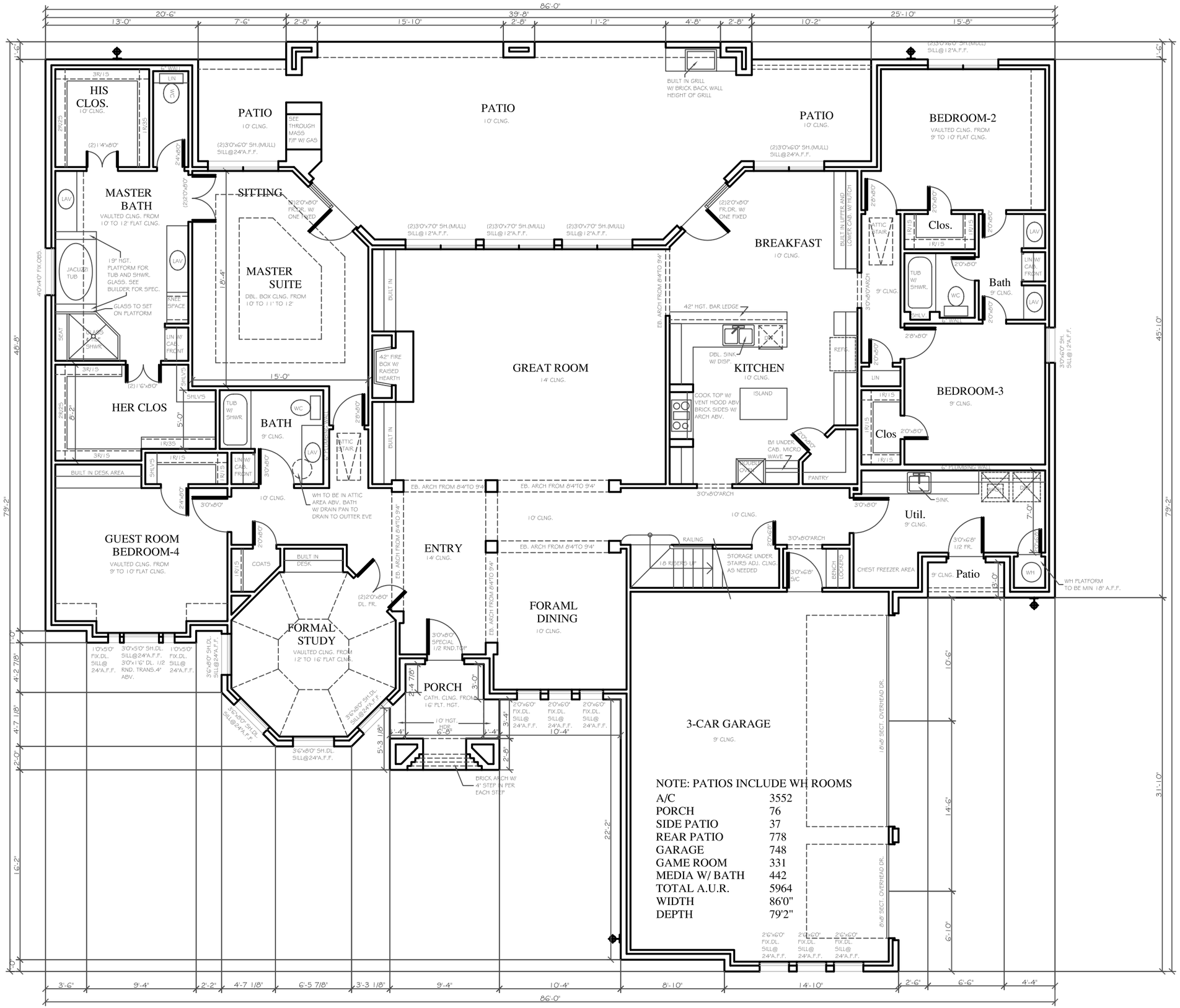
HIS CLOS.
10' CLNG.
PATIO
10' CLNG.
SEE THROUGH MASS F/P W/ GAS
(2)3'0"x6'0" SH.(MULL) SILL@24"A.F.F.
PATIO
10' CLNG.
BUILT IN GRILL W/ BRICK BACK WALL HEIGHT OF GRILL
PATIO
10' CLNG.
(2)3'0"x6'0" SH.(MULL) SILL@24"A.F.F.
BEDROOM-2
VAULTED CLNG. FROM 9' TO 10' FLAT CLNG.
(2)3'0"x6'0" SH.(MULL) SILL@12"A.F.F.
MASTER BATH
VAULTED CLNG. FROM 10' TO 12' FLAT CLNG.
JACUZZI TUB
19" HGT. PLATFORM FOR TUB AND SHWR. GLASS. SEE BUILDER FOR SPEC.
GLASS TO SET ON PLATFORM
SHWR
SITTING
MASTER SUITE
DBL. BOX CLNG. FROM 10' TO 11' TO 12'
(2)2'0"x8'0" FR.DR. W/ ONE FIXED
(2)3'0"x7'0" SH.(MULL) SILL@12"A.F.F.
(2)3'0"x7'0" SH.(MULL) SILL@12"A.F.F.
(2)3'0"x7'0" SH.(MULL) SILL@12"A.F.F.
(2)2'0"x8'0" FR.DR. W/ ONE FIXED
BREAKFAST
10' CLNG.
BUILT IN UPPER AND LOWER CAB. W/ HUTCH
ATTIC STAIR
Clos.
TUB W/ SHWR.
WC
Bath
9' CLNG.
LIN W/ CAB. FRONT
42" HGT. BAR LEDGE
DBL. SINK W/ DISP.
DW
KITCHEN
10' CLNG.
ISLAND
COOK TOP W/ VENT HOOD ABV. BRICK SIDES W/ ARCH ABV.
B/I UNDER CAB. MICRO WAVE
DOUBLE OVEN
PANTRY
REFG.
LIN
BEDROOM-3
9' CLNG.
Clos
42" FIRE BOX W/ RAISED HEARTH
GREAT ROOM
14' CLNG.
HER CLOS
TUB W/ SHWR
BATH
9' CLNG.
WC
LAV
ATTIC STAIR
WH TO BE IN ATTIC AREA ABV. BATH W/ DRAIN PAN TO DRAIN TO OUTTER EVE
BUILT IN DESK AREA
LIN W/ CAB. FRONT
10' CLNG.
EB. ARCH FROM 8'4"TO 9'4"
EB. ARCH FROM 8'4"TO 9'4"
3'0"x8'0"ARCH
5' PLUMBING WALL
SINK
Util.
9' CLNG.
GUEST ROOM BEDROOM-4
VAULTED CLNG. FROM 9' TO 10' FLAT CLNG.
COATS
BUILT IN DESK
ENTRY
14' CLNG.
EB. ARCH FROM 8'4"TO 9'4"
RAILING
18 RISERS UP
STORAGE UNDER STAIRS ADJ. CLNG. AS NEEDED
3'0"x6'8" SVC
BENCH LOCKERS
CHEST FREEZER AREA
3'0"x6'8" 1/2 FR.
Patio
WH
WH PLATFORM TO BE MIN 18" A.F.F.
FORMAL STUDY
VAULTED CLNG. FROM 12' TO 16' FLAT CLNG.
(2)2'0"x8'0" DL. FR.
FORAML DINING
10' CLNG.
PORCH
CATH. CLNG. FROM 16' FLT. HGT.
10' HGT. TIDE
BRICK ARCH W/ 4" STEP IN PER EACH STEP
3-CAR GARAGE
9' CLNG.
18'x8' SECT. OVERHEAD DR.
NOTE: PATIOS INCLUDE WH ROOMS
A/C 3552
PORCH 76
SIDE PATIO 37
REAR PATIO 778
GARAGE 748
GAME ROOM 331
MEDIA W/ BATH 442
TOTAL A.U.R. 5964
WIDTH 86'0"
DEPTH 79'2"
86'-0"
79'-2"
45'-10"
31'-10"